

Trombone, Baritone B^1 , BassoonTempo $\text{♩} = 76$

6

Tempo $\text{♩} = 100$

7

Tempo $\text{♩} = 116$

8

Trombone, Baritone B^1 , Bassoon

Tempo $\text{♩} = 120$

9

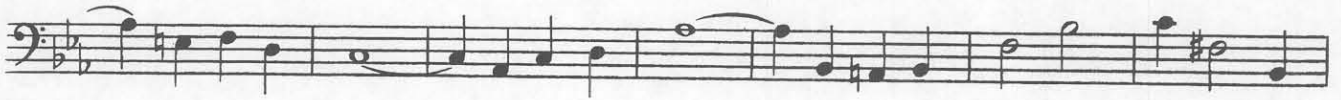

Tempo $\text{♩} = 63$

10

