Gustav Mahler
Symphony No. 5 in C# Minor

Trompete I.

I.
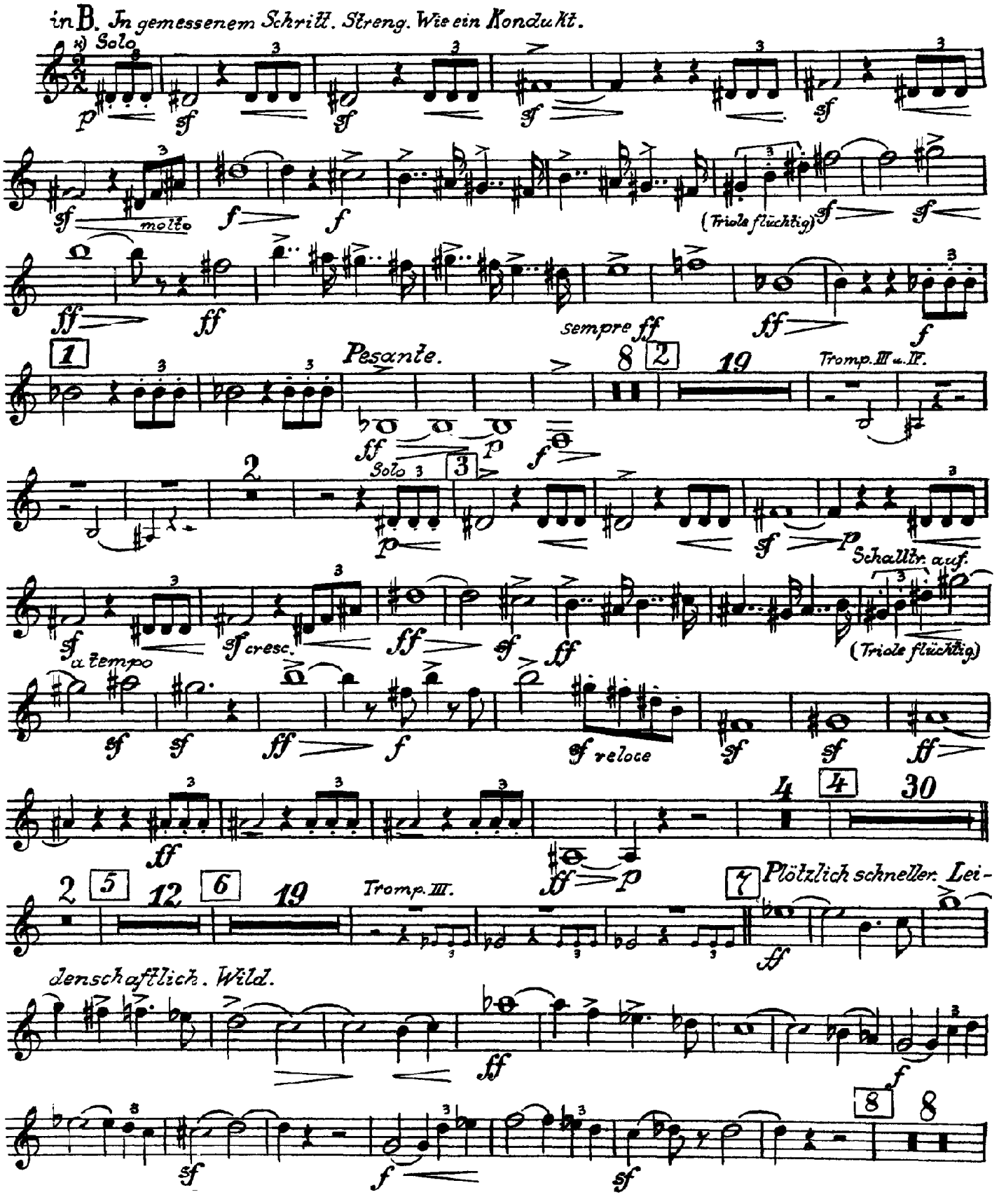
1. Trauermarsch.